

printing labels

Use this guide to set up address labels for printing using Avery 5160.

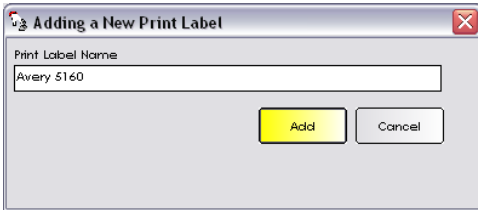

Label Setup

1. From the SalonBiz®/SpaBiz® menu bar, click on the Blueprints icon.
2. Click on the Reports button.
3. In the Table to Edit box, click on Print Label.
4. To add this label, click on the Add button and type in Avery 5160.
5. To access this label, double click on the name or click once on the name and then click the Edit button.

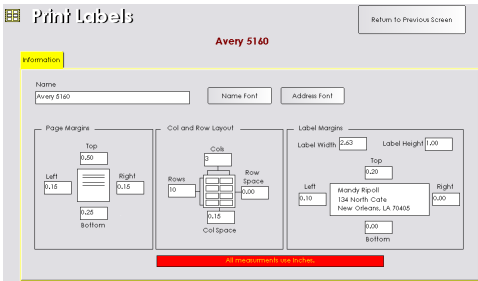

Page Margins

Top:	0.50	Right:	0.15
Bottom:	0.25	Left:	0.15

Col and Row Layout

Cols:	3	Row Space:	0.00
Rows:	10	Col Space:	0.15

Label Margins

Label Width:	2.63	Label Height:	1.00
Top:	0.20	Right:	0.00
Bottom:	0.00	Left:	0.10

